

Cable Alignment Record

(Only passive detection is completed and active detection has not been carried out)

CP Signature : 

Name : John CHAN

Approval No. : CP000000

Date : 18/9/2017

Directly Employed by : A Consultant Limited

Record No. : 266366EMSDTo : Foreman (Post) of B Company Limited (Name of site contractor or other working party)Part A - Basic InformationI John CHAN the Competent Person of underground electricity cable detectionApproval No.: CP000000 expiry date: 1/12/2017

in accordance with Electricity Supply Lines (Protection) Regulation,

from 2017 year 9 month 18 day 10 hour 0 minuteto 2017 year 9 month 18 day 12 hour 0 minuteat Opposite to Carpark of Tai Wai Street, Tai Po, N.T.

undertook underground cable detection (passive detection only) and marked the cable alignment and depth on site.

Part B - Equipment used during underground cable detection

Receiver	Brand name: <u>C</u>	Serial No.: <u>456123</u>
	Model No.: <u>123</u>	Calibration record (Date) <u>15/8/2017</u>

Part C - Matters requiring particular attention

Underground cable detection is not completed yet, working party is required to arrange Competent Person to conduct active cable detection before commencement of work.

For example: major discrepancies between cable detection results and the electricity supplier's cable plans/ cable is found to be in shallow depth and has discussed the issue with the electricity supplier on _____ and the result is as follow:

The above mentioned underground cable detection was carried out with the assistance of Peter MA and he/ she was directly supervised by me in the course of the detection.

CP signature: _____ Date: 18/9/2017CP assistant signature: _____ Date: 18/9/2017Name: (Peter MA)

Part D - Attachments

- | | | |
|---|--|----------------------------|
| 1 | Work Procedure | (Total <u> 1 </u> sheet) |
| 2 | Measurement record | (Total <u> 1 </u> sheet) |
| 3 | Cable Alignment Layout Plan of Underground Cables
Detected by Passive Detection | (Total <u> 1 </u> sheet) |
| 4 | Photos showing proposed trial hole locations and site markings for cable alignment and depth | (Total <u> 4 </u> nos.) |
| 5 | Electricity supplier's advice, such as advice sought from the electricity supplier upon detecting major deviations of cable alignment on site from electricity supplier's cable plans (if any) | (Total <u> 0 </u> sheet) |
| 6 | Electricity supplier's cable plans | (Total <u> 1 </u> nos.) |
| 7 | Site briefing | (Total <u> 1 </u> sheet) |
| 8 | Others: _____ | (Total <u> 0 </u> sheet) |

Cable Alignment Record
Layout Plan of Underground Cables

Record No. : 266366EMSD

Page: 5

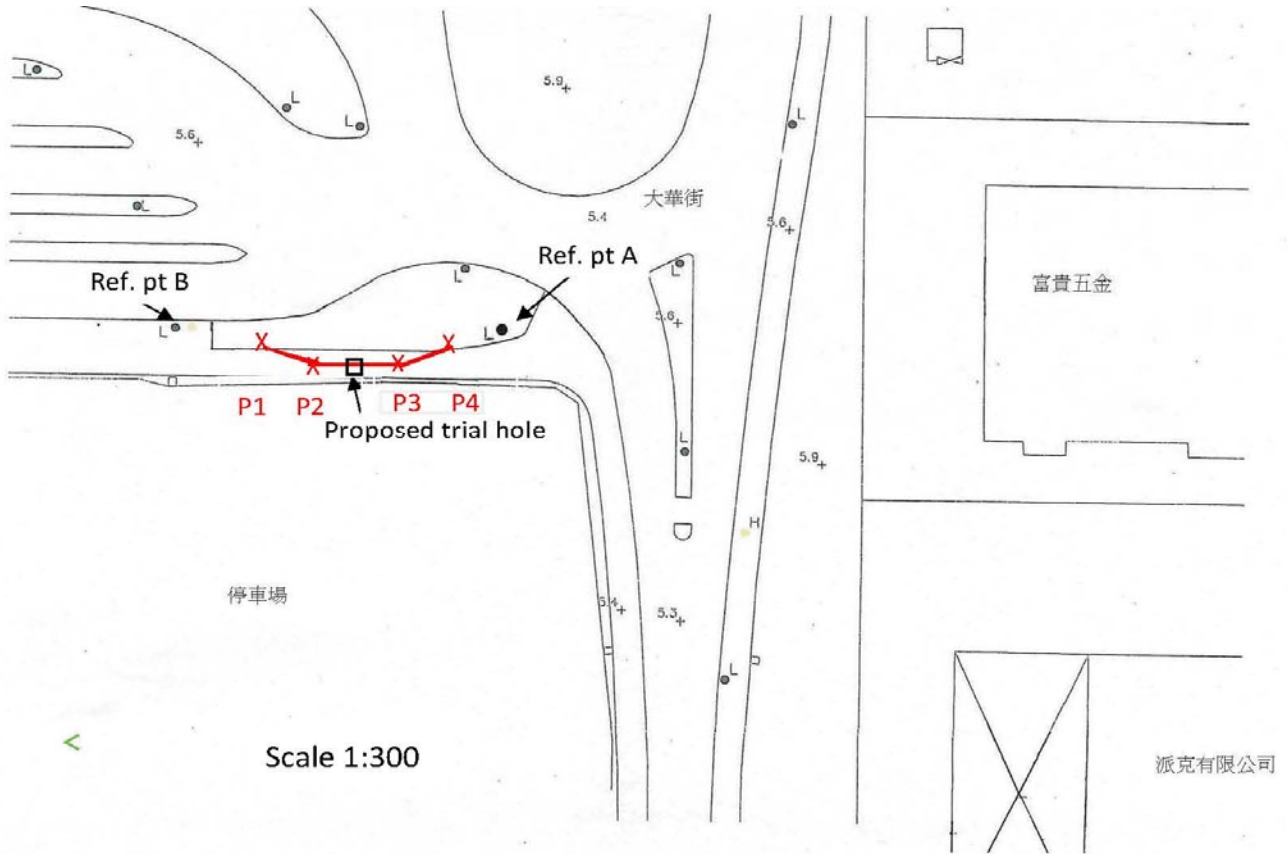

- Legend:
 (For reference only)
 X : Measurement Point
 D : Cable Depth (mm)
 ----: Cable Alignment
 A : Reference Point A
 B : Reference Point B

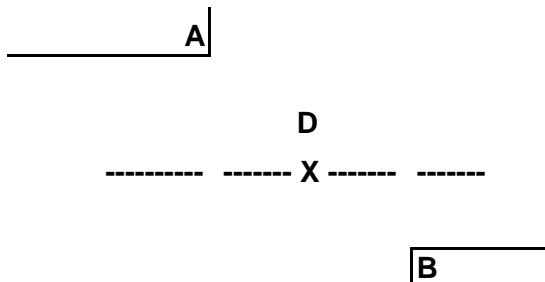

Remarks : The cable layout plan should include all the relevant details to clearly indicate the cable location such as site area, cable alignment, reference point, sequence number of detection points, cable depth, cable quantity, cable voltage level, proposed trial hole location, kerb, building line, manhole, etc.

Ratio 1 : 300

Cable Alignment Record
Photos for Passive Detection

Record No. :266366EMSD

Page: 6

Photo 1 Passive detection was carried out.



Photo 2 Cable detection area.



Photo 3 Marked the cable alignment



Photo 4 Marked the cable alignment



Cable Alignment Record

Record No. : 266366EMSD

Page: 7

Electricity supplier's advice, such as advice sought from the electricity supplier upon detecting major deviations of cable alignment on site from electricity supplier's cable plans (if any)

The working party has requested cable plans from the electricity supplier on 10 August 2017 and has received the cable plans from the electricity supplier on 20 August 2017.

Cable Alignment Reord Cable Layout Plan of Electricity Supplier

Record No. : 266366EMSD

Page: 8

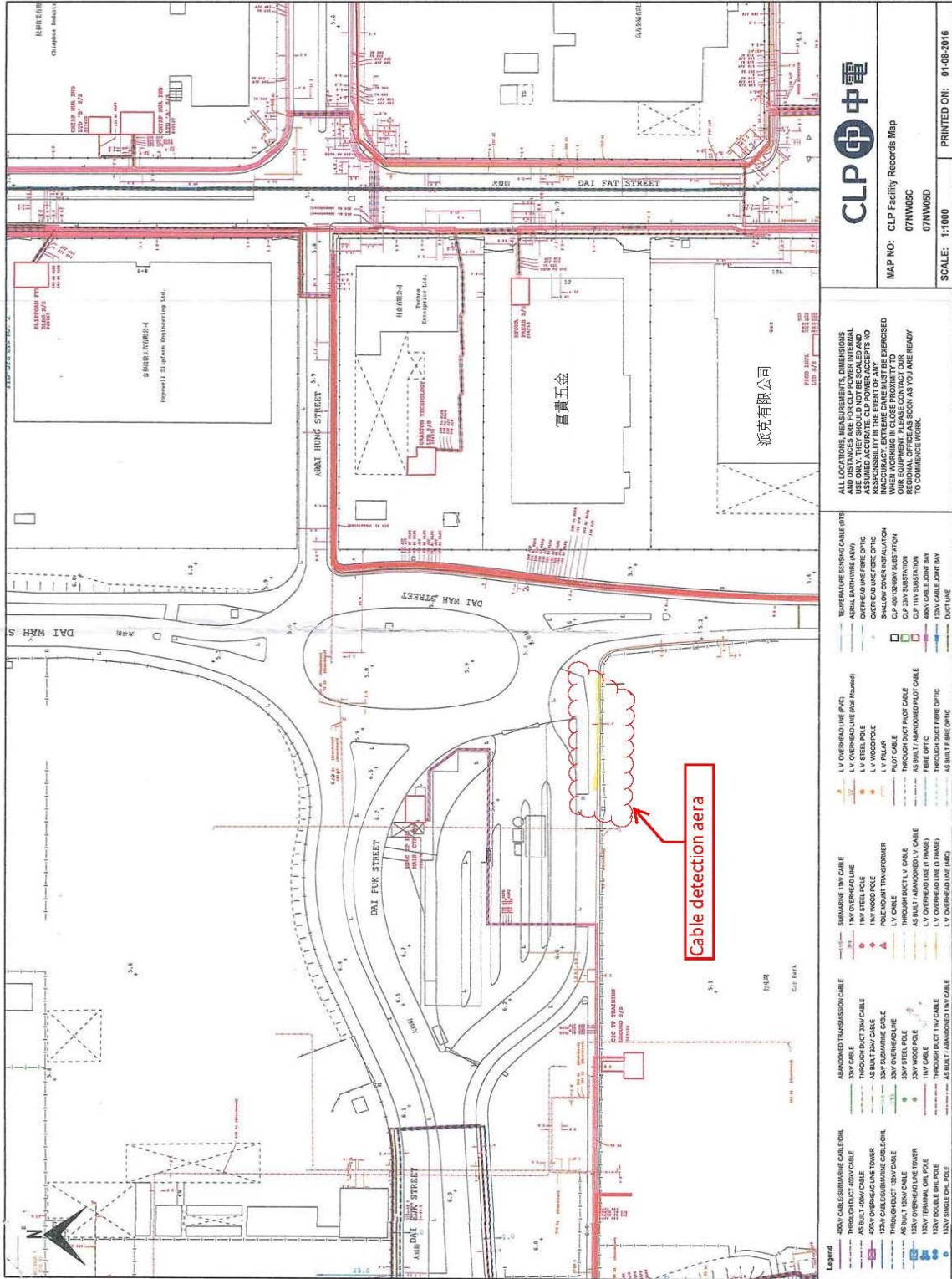

Cable Alignment Record

Record No. : 266366EMSD

Page: 9

Site Briefing

I have briefed the content of the Cable Alignment Record to the following site personnel, such as operators of excavator/machine and workers engaged in the excavation work, in particular the proposed trial hole location(s) and the number of target underground cables to be exposed, and other details of this record.

- 1 Signature :  Date : 18/9/2017
Name/ Post : (Jasper POON / Site agent)

- 2 Signature :  Date : 18/9/2017
Name/ Post : (Kenneth MAK / Foreman)

- 3 Signature : _____ Date : _____
Name/ Post : (_____ / _____)

- 4 Signature : _____ Date : _____
Name/ Post : (_____ / _____)